



SAVE MONEY.
SAVE TIME.

MANUFACTURING ▶



MANUFACTURING

CONTENTS

MODULES	PAGE NO.
MARKETING	01
CRM	01
SALES	02
EXPORT MANAGEMENT	02
PURCHASE	03
GATE	03
RECEIPT STORE	03
ISSUE STORE	03
DISPATCH ORDER	03
INVENTORY	04
EXCISE	04
ACCOUNTS	05
BUDGETING	06
FIXED ASSETS	09
COSTING	09
MEMORANDUM RECORDS	09
PAYROLL	10
ENGINEERING	10
PRODUCTION PLANNING & CONTROL	10
PRODUCTION	11
TOOL ROOM	11
MAINTENANCE	11
QUALITY ASSURANCE	11
STANDARD ROOM	12
METALLURGY	12
PURCHASE MIS	12
SALES MIS	12
INVENTORY MIS	13
ACCOUNT MIS	13
EXCISE MISS	14
PRODUCTION MIS	14
VAT MIS	15
PAYROLL MIS	16

MARKETING

SALES ENQUIRY form showing fields for Party, Contact Person, and various details.

MARKETING TRANSACTIONS

- SALES BUDGET
- PROSPECTIVE CUSTOMER STATUS
- PROSPECTIVE PRODUCT DEVELOPMENT
- DISCONTINUED PRODUCT INFORMATION
- SALES ENQUIRY

CRM

SERVICE INVOICE form with fields for Invoice No, Party Name, and a table for Service Code, Service Name, Rate, Quantity, and Amount.

SALES

SALES ORDER form with fields for Party Name, Address, and a table for Item Code, Item Name, and Quantity.

SALES TRANSACTIONS

- SALES QUOTATION
- PENDING SALES QUOTATIONS FOR AUTHORISATION
- SALE RATE DIRECTORY
- PENDING SALE RATE DIRECTORY FOR AUTHORISATION
- SALES ORDER
- PENDING SO FOR AUTHORISATION
- PENDING SALES ORDERS
- SALES SCHEDULE
- PENDING SALES SCHEDULES
- PENDING SO FOR BOQ
- PENDING SALES SCHEDULE FOR BOQ

- PENDING SALES ENQUIRY FOR AUTHORIZATION
- PENDING SALES ENQUIRIES
- MARKETING REPORTS

SALES ENQUIRY

- PENDING SALES ENQUIRY FOR AUTHORISATION
- PENDING SALES ENQUIRIES
- MARKETING REPORTS

SALES BUDGET REPORT

- PROSPECTIVE CUSTOMERS STATUS REPORT
- PROSPECTIVE PRODUCT DEVELOPMENT REPORT
- DISCONTINUED PRODUCT INFORMATION REPORT
- PRINT SALES ENQUIRY
- PENDING SALES ENQUIRY FOR AUTH REPORT
- PENDING SALES ENQUIRIES REPORT

CRM TRANSACTION

- SERVICE ORDER
- PENDING SERVICE ORDER FOR AUTHORISATION
- PENDING SERVICE ORDER FOR INVOICE
- SERVICE INVOICE

- PENDING SALES SCHEDULE FOR BOQ
- BOQ GENERATION
- PENDING BOQ FOR AUTHORISATION
- PENDING BOQ FOR REQUISITION
- PENDING REQUESTS FOR INVOICE
- INVOICE
- BAR CODE
- COMMISSION RECALCULATION FORM
- KANBAN

SALES REPORTS

- PRINT SALES QUOTATION
- PENDING SALES QUOTATIONS FOR AUTH REPORT
- PRINT SALES ORDER
- PENDING SO FOR AUTHORISATION REPORT
- PENDING SALES ORDERS REPORT
- PRINT SALES SCHEDULE
- PENDING SALES SCHEDULES REPORT
- PENDING REQUESTS FOR INVOICE REPORT
- PRINT INVOICE
- PRINT SRV
- PRINT KANBAN
- PRINT BOOKING INSTRUCTION

EXPORT MANAGEMENT

COMMERCIAL INVOICE form with fields for Invoice No, Party Name, and a table for Item Code, Item Name, and Quantity.

EXPORT MANAGEMENT TRANSACTIONS

PACKING LIST

- PENDING PACKING LIST FOR COMM INVOICE
- COMMERCIAL INVOICE
- PENDING COMM INVOICE FOR PACKING

PURCHASE

PURCHASE ORDER form with fields for Party Name, Address, and a table for Item Code, Item Name, and Quantity.

PURCHASE TRANSACTIONS

- REQUEST FOR QUOTATION
- PURCHASE QUOTATION
- PENDING QUOTATIONS FOR AUTHORISATION
- REQUISITION
- PENDING REQUISITION FOR AUTHORISATION
- PENDING REQUISITION
- PURCHASE ORDER
- PENDING PO FOR AUTHORISATION
- PENDING PO FOR PRINTING
- PENDING PURCHASE ORDERS
- PURCHASE SCHEDULE
- AUTO PURCHASE SCHEDULER
- PENDING PURCHASE SCHEDULE
- PENDING MRN FOR BILL ENTRY
- PENDING MRN FOR BILL CLEARING
- PENDING MRN FOR JOB WORK BILL CLEARING
- PENDING MRN FOR AUTHORISATION
- PENDING MRN FOR BILL CLEARING
- PENDING MRN FOR JOB WORK BILL CLEARING
- PENDING MRN FOR AUTHORISATION
- PENDING ITEMS FOR DEBIT NOTE

- VENDOR PLACE INSPECTION SCHEDULE
- PENDING INVOICE FOR SHIPMENT
- SHIPMENT CONFIRMATION FORM
- PENDING EXPORT INVOICE FOR BANK REALIZATION
- BANK REALIZATION FORM
- PENDING REALIZATION FOR INCENTIVE
- INCENTIVE AVAILMENT FORM
- PENDING EXPORT INVOICE FOR LIFTING
- LIFTING INVOICE
- PENDING LIFTING INVOICE FOR REALIZATION
- LIFTING INVOICE REALIZATION
- ALLOY SURCHARGE RATE DIRECTORY

EXPORT MANAGEMENT REPORTS

- PACKING LIST
- PERFORMA INVOICE
- EXPORT INVOICE
- PRINT EXCISE REPORT
- PRINT PENDING LIFTING INVOICE

- DEBIT CREDIT NOTE
- PENDING DrCr NOTES FOR AUTHORISATION
- JOB ORDER
- PENDING JO FOR AUTHORISATION
- PENDING JOB ORDERS FOR ACCOUNTS

PURCHASE REPORTS

PRINT REQUEST FOR QUOTATION

- PRINT PURCHASE QUOTATION
- PENDING QUOTATIONS FOR AUTH REPORT
- PRINT PURCHASE RATE DIRECTORY
- PENDING PURCHASE RD FOR AUTH REPORT
- PRINT REQUISITION
- PENDING REQUISITIONS FOR AUTH REPORT
- PENDING REQUISITION REPORT
- PRINT PURCHASE ORDER
- PENDING PO FOR AUTH REPORT
- PENDING PURCHASE ORDERS REPORT
- PRINT PURCHASE SCHEDULE
- PENDING PURCHASE SCHEDULES REPORT
- PENDING MRN FOR BILL ENTRY REPORT
- PENDING MRN FOR JOB WORK BILL CLEARING REPORT
- PENDING MRN FOR AUTHORISATION REPORT
- PENDING ITEMS FOR DEBIT NOTE REPORT
- PRINT DEBIT CREDIT NOTE
- PENDING DrCrNOTES FOR AUTHORISATION REPORT
- PRINT AUTO PURCHASE SCHEDULE REPORT
- PURCHASE SCHEDULE STATUS

GATE

GATE TRANSACTIONS

- GATE ENTRY
- PENDING GATE ENTRIES FOR PACKING CLEARANCE
- PENDING ITEMS FOR GATE OUT
- GATEOUT QUERY
- GATE ENTRY AUDIT
- GATE REPORTS
- PRINT GATE ENTRY
- PENDING GATE ENTRIES FOR PACKING CLEARANCE REPORT
- PENDING ITEMS FOR GATE OUT REPORT
- PRINT GATE OUT QUERY
- GATE ENTRY TAG
- PRINT GATE ENTRY AUDIT
- PRINT GATE RECEIPT NOTE

RECIPT STORE

RECIPT STORE TRANSACTIONS

- PENDING MRN FOR STORE
- MATERIAL RECEIPT NOTE
- PENDING MRN FOR QC RECIPT STORE REPORTS
- PENDING MRN FOR STORE REPORT
- PRINT MATERIAL RECEIPT NOTE
- PENDING MRN FOR QC REPORT
- LOCATION WISE QC REPORT

ISSUE STORE

- INTER UNIT TRANSFER
- PENDING ISSUE SLIP
- PENDING ISSUES FOR AUTHORISATION
- ISSUE STORE REPORTS
- PRINT MATERIAL ISSUE SLIP
- PRINT INTER UNIT TRANSFER
- PENDING ISSUE SLIP REPORT
- PENDING ISSUES FOR AUTHORISATION REPORT
- PRINT WORK ORDER

ISSUE STORE REPORTS

- PRINT MATERIAL ISSUE SLIP
- PRINT INTER UNIT TRANSFER
- PENDING ISSUE SLIP REPORT
- PENDING ISSUES FOR AUTHORISATION REPORT

ISSUE STORE TRANSACTION

- MATERIAL ISSUE SLIP

DISPATCH ORDER

DISPATCH STORE TRANSACTIONS

- PENDING PRODUCTION FOR SUBMISSION
- MATERIAL SUBMISSION BY SHOP FLOOR
- PENDING SUBMISSION FOR INSPECTION
- MATERIAL SUBMISSION SLIP
- ENDING D3 SUBMISSIONS FOR PACKING
- PENDING ITEMS FOR PACKING
- PACKING SLIP
- PENDING PACKING FOR CLEARENCE
- PENDING ITEMS FOR DISPATCH
- DISPATCH REQUEST

- PENDING REQUESTS FOR GATE PASS
- GATE PASS
- PENDING RGP's
- PENDING RGP ENTRIES FOR CLEARING
- PENDING DISPATCH FOR CONFIRMATION
- MATERIAL RECEIPT CONFIRMATION

DISPATCH STORE REPORTS

- PRINT MATERIAL SUBMISSION BY SHOP FLOOR
- PENDING SUBMISSION FOR INSPECTION REPORT
- PRINT MATERIAL SUBMISSION SLIP
- PENDING D3 SUBMISSIONS FOR PACKING REPORT
- PENDING ITEMS FOR PACKING REPORT

INVENTORY

INVENTORY TRANSACTIONS

PENDING REJECTIONS FOR DISPOSAL

- PENDING ITEMS FOR REWORK
- REWORK SLIP
- PENDING ITEMS FOR SCRAP CONVERSION
- SCRAP SLIP
- PENDING SUBMISSIONS FOR STORE
- RQUEST FOR INSPECTION SLIP
- SUPPLY SCHEDULE
- STOCK LEVELS
- STOCK IN HAND
- CURRENT STOCK POSITION

- PRINT PACKING SLIP
- PENDING ITEMS FOR DISPATCH REPORT
- PRINT DISPATCH REQUEST
- PENDING REQUESTS FOR GATE PASS REPORT
- PRINT GATE PASS
- PENDING RGP REPORT
- PENDING RGP ENTRIES FOR CLEARING REPORT
- PENDING DISPATCH FOR CONFIRMATION REPORT
- MATERIAL RECEIPT CONFIRMATION REPORT
- MATERIAL IDENTIFICATION TAG
- PRINT PACKING TAG
- LINE REJECTION DETAILS

INVENTORY REPORTS

- STOCK LEDGER
- STOCK VALUATION
- STOCK PHYSICAL VERIFICATION
- ITEM TRACKING SCREEN
- PENDING ISSUES FOR LOCKING
- PENDING ISSUES FOR LOCKING

INVENTORY REPORTS

PENDING REJECTIONS FOR DISPOSAL REPORT

- PENDING ITEMS FOR REWORK REPORT
- PRINT REWORK SLIP
- PENDING ITEMS FOR SCRAP CONVERSION REPORT
- PRINT SCRAP SLIP
- PENDING SUBMISSIONS FOR STORE REPORT
- PRINT REQUEST FOR INSPECTION SLIP
- SUPPLY SCHEDULE REPORT
- STOCK LEVELS REPORT
- STOCK IN HAND REPORT
- CURRENT STOCK POSITION REPORT
- STOCK LEDGER REPORT
- STOCK VALUATION REPORT
- STOCK PHYSICAL VERIFICATION REPORT
- INVENTORY DETAIL

EXCISE TRANSACTIONS

- PENDING REQUESTS OF JOB WORK (O)
- CHALLAN 57F4
- PENDING 57F-IV CHALLAN
- PENDING JOB WORK (I)
- PENDING REQUESTS OF JOB WORK (I)
- SUBSIDARY CHALLAN
- DISPATCH ADVICE
- PENDING MRN FOR D3FORM

- D3 FORM
- TR-6 CHALLAN
- PENDING TR6 CHALLANS FOR CREDIT
- ISSUE SLIP
- PENDING MRN FOR EXCISE BENEFIT
- PENDING ITEMS FOR POSTING TO RG23 PART(I)
- PENDING ITEMS FOR POSTING TO RG23 PART(II)
- PENDING ITEMS FOR RG-I POSTING
- PENDING ITEMS FOR ANNEXURE (IV) POSTING
- PENDING ITEMS FOR ANNEXURE (V) POSTING
- PENDING ITEMS FOR RG23S POSTING
- PENDING ITEMS FOR R173G POSTING
- PENDING ITEMS FOR JOB WORK RG-I POSTING
- EXCISE TRANSFER ENTRIES
- PROVISIONAL DEBIT CREDIT ENTRY
- RG23A PART (I)
- RG23C PART (I)

- RG23A PART (II)
- RG23C PART (II)
- RG-I REGISTER
- PERSONAL LEDGER ACCOUNT
- ANNEXURE (IV)
- ANNEXURE (V)
- D3 REGISTER
- RG23S REGISTER
- R173G REGISTER
- JOB WORK RG-I
- AUTO CALCULATION OF CONVERSION FOR JOBWORK(O)
- AUTO CALCULATION OF CONVERSION FOR JOBWORK(I)
- ARE REGISTER

EXCISE REPORTS

PENDING REQUESTS OF JOB WORK (O) REPORT

- PRINT CHALLAN 57F4
- PENDING 57F-IV REPORT
- PENDING JOB WORK (I) REPORT
- PENDING REQUESTS OF JOB WORK (I) REPORT
- PRINT SUBSIDIARY CHALLAN
- PRINT DISPATCH ADVICE
- PENDING MRN FOR D3 FORM REPORT
- PRINT D3 FORM
- PENDING TR6 CHALLANS FOR CREDIT REPORT
- PRINT TR-6 CHALLAN
- PRINT ISSUE SLIP

ACCOUNTS

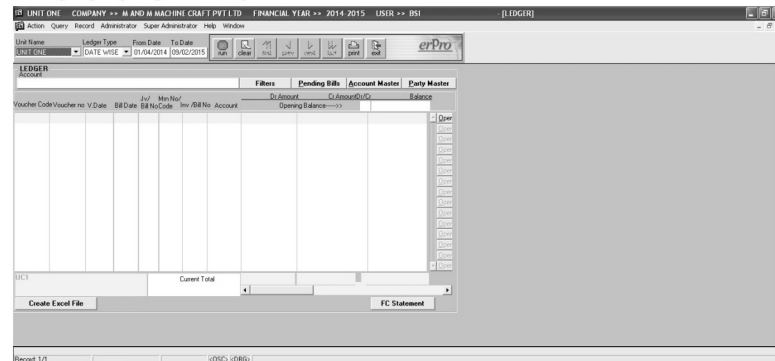

ACCOUNT TRANSACTIONS

- RECEIPT VOUCHER
- PAYMENT VOUCHER
- CONTRA VOUCHER
- JOURNAL VOUCHER
- TDS BILL CLEARING
- PENDING MRN FOR ACCOUNTS
- PURCHASE VOUCHER
- SALES REJECTION VOUCHER
- JOB WORK BILL CLEARING
- RGP BILL CLEARING
- RECTIFIED PURCHASE RETURN VOUCHER
- RETURN OF SALES REJECTION VOUCHER
- JOB WORK(I) CHARGES VOUCHER
- PURCHASE JOB WORK VOUCHER
- PENDING DR-CR NOTES FOR ACCOUNTS
- DEBIT CREDIT NOTE VOUCHER
- PENDING INVOICE FOR ACCOUNTS
- SALE VOUCHER
- JOB WORK INCOME VOUCHER

- PENDING MRN FOR EXCISE BENEFIT REPORT
- PENDING ITEMS FOR POSTING TO RG23 PART (I) REPORT
- PENDING ITEMS FOR POSTING TO RG23 PART (II) REPORT
- PENDING ITEMS FOR RG-I REPORT
- PENDING ITEMS FOR ANNEXURE (IV) POSTING REPORT
- PENDING ITEMS FOR ANNEXURE (V) POSTING REPORT
- PENDING ITEMS FOR D3 REGISTER POSTING REPORT
- PENDING ITEMS FOR RG23S POSTING REPORT
- PENDING ITEMS FOR R173G POSTING REPORT
- PENDING ITEMS FOR JOB WORK RG-I POSTING REPORT
- PRINT RG 23A PART (I)
- PRINT RG 23C PART (I)
- PRINT RG23A PART (II)
- PRINT RG23C PART (II)
- PRINT RG-I REGISTER
- PRINT PERSONAL LEDGER ACCOUNT
- PRINT ANNEXURE (IV)
- PRINT ANNEXURE (V)
- PRINT D3 REGISTER
- PRINT RG23S REGISTER
- PRINT R173G REGISTER
- PRINT JOB WORK RG-I
- PRINT AUTO CALCULATION OF CONV. FOR JOB WORK)
- PRINT AUTO CALCULATION OF CONV. FOR JOB WORK)
- PRINT_CHALLAN57F4_1
- PRINT A R E I REPORT
- CHALLAN STATUS

- PURCHASE RETURN VOUCHER
- JOB WORK INCOME(WITH MATERIAL) VOUCHER
- REJECTION OF EXCISABLE JOB WORK(I) VOUCHER
- DIRECT VOUCHERS • SUPPLEMENTARY BILLING
- PENDING SUPPLEMENTARY BILLS FOR ACCOUNTS
- SUPPLEMENTARY PURCHASE VOUCHER
- SUPPLEMENTARY SALE VOUCHER
- SUPPLEMENTARY PURCHASE RETURN VOUCHER
- SUPPLEMENTARY SALE REJECTION VOUCHER
- SUPPLEMENTARY RETURN OF JOB WORK) VOUCHER
- SUPPLEMENTARY RETURN OF JOB WORK) VOUCHER
- VAT RECTIFICATION
- PENDING RECTIFICATIONS FOR ACCOUNTS
- RECTIFICATION VOUCHER
- PENDING VOUCHERS FOR AUTHORISATION
- PENDING VOUCHERS FOR PRINTING
- PROVISIONAL ENTRIES
- AUDIT TRAIL
- BULK PAYMENT
- BILL SETTLEMENT
- SETTLED BILL DETAIL
- AUTO RECEIPT SETTLEMENT
- BANK STATEMENT
- BANK RECONCILIATION
- PARTY STATEMENT
- PARTY RECONCILIATION
- FORM 38 • TDS FORMS
- PURCHASE TAX FORMS
- SALES TAX FORMS
- DAY BOOK
- LEDGER
- CASH BOOK

- BANK BOOK
- TRAIL BALANCE
- BALANCE SHEET SCHEDULES
- PROFIT AND LOSS ACCOUNT
- BALANCE SHEET
- CASH FLOW
- STOCK VOUCHER
- STOCK VOUCHER

ACCOUNT REPORTS

- PRINT RECEIPT VOUCHER
- PRINT PAYMENT VOUCHER
- PRINT CONTRA VOUCHER
- PRINT JOURNAL VOUCHER
- PRINT TDS BILL CLEARING
- PENDING MRN FOR ACCOUNTS REPORT
- PRINT PURCHASE VOUCHER
- PRINT SALES REJECTION VOUCHER
- PRINT JOB WORK BILL CLEARING VOUCHER
- PRINT RGP BILL CLEARING VOUCHER
- PRINT RECTIFIED PURCHASE RETURN VOUCHER
- PRINT RETURN OF SALES REJECTION VOUCHER
- PRINT JOB WORK(I) CHARGES VOUCHER
- PRINT PURCHASE JOB WORK VOUCHER
- PENDING DR-CR NOTES FOR ACCOUNTS REPORT
- PRINT DEBIT CREDIT NOTE VOUCHER
- PENDING INVOICE FOR ACCOUNTS REPORT
- PRINT SALES VOUCHER
- PRINT JOB WORK INCOME VOUCHER
- PRINT PURCHASE RETURN VOUCHER
- PRINT JOB WORK INCOME(WITH MATERIAL) VOUCHER
- PRINT REJECTION OF EXCISABLE JOB WORK(I) VOUCHER
- PRINT DIRECT VOUCHERS
- SUPPLEMENTARY BILLING REPORT

BUDGETING

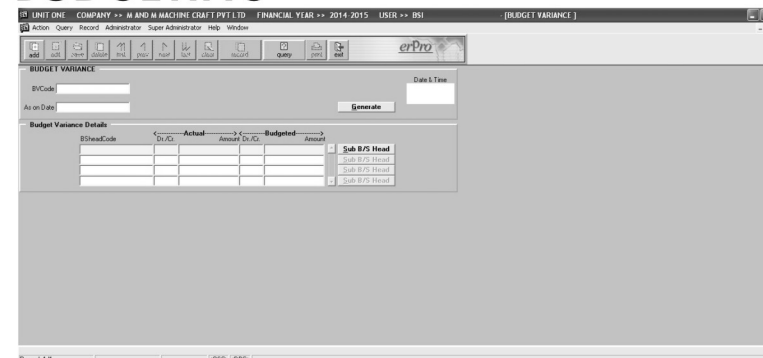

- PENDING SUPPLEMENTARY BILLS FOR ACCOUNTS REPORT
- PRINT SUPPLEMENTARY PURCHASE VOUCHER
- PRINT SUPPLEMENTARY SALE VOUCHER
- PRINT SUPPLEMENTARY PURCHASE RETURN VOUCHER
- PRINT SUPPLEMENTARY SALE REJECTION VOUCHER
- PRINT SUPPLEMENTARY RETURN OF JOB WORK) VOUCHER
- PRINT SUPPLEMENTARY RETURN OF JOB WORK) VOUCHER
- PENDING VOUCHERS FOR AUTHORISATION REPORT
- PENDING VOUCHERS FOR PRINTING REPORT
- PRINT PROVISIONAL ENTRIES
- AUDIT TRAIL REPORT
- AUDIT TRAIL REPORT
- BULK PAYMENT REPORT
- BILL SETTLEMENT REPORT
- SETTLED BILL DETAIL REPORT
- PRINT BANK STATEMENT
- PRINT BANK RECONCILIATION
- PRINT PARTY STATEMENT
- PRINT PARTY RECONCILIATION
- FORM 38 REPORT
- TDS FORMS STATUS REPORT
- PURCHASE TAX FORMS REPORT
- SALES TAX FORMS REPORT
- PRINT DAY BOOK
- PRINT CASH BOOK
- PRINT BANK BOOK
- TRAIL BALANCE REPORT
- PRINT BALANCE SHEET SCHEDULES
- PRINT PROFIT AND LOSS ACCOUNT
- PRINT BALANCE SHEET
- PRINT CASH FLOW

BUDGET TRANSACTIONS

- BUDGET CREATION
- PREVIOUS YEAR ANALYSIS
- BUDGET VARIANCE ANALYSIS
- BUDGETED PROFIT AND LOSS ACCOUNT
- BUDGETED BALANCE SHEET

BUDGET REPORTS

- BUDGET CREATION REPORT
- PRINT PREVIOUS YEAR ANALYSIS
- PRINT BUDGET VARIANCE ANALYSIS
- PRINT BUDGETED PROFIT AND LOSS ACCOUNT
- PRINT BUDGETED BALANCE SHEET



erPro
Enterprisingly effective

FIXED ASSET

FIXED ASSETS REGISTER

FA Code: [] FA ID: [] Date & Time: []

FA Part Code: [] Open: [] Asset Name: []

FA Group: [] Capacity: [] Make: []

Model: [] FA Date: []

ITEM DETAILS

Purchase: [] Value: []

Yourscode/No S Date: [] Invoice / Debit Note: []

Min code/No S Date: [] Date of Deletion: []

Particular: []

Guest Book: [] Net Book: []

Adjusted Cost: [] Depreciation (During Year): [] CL: NOV CL: SUM IT

Address: [] Accumulated Depreciation: []

Adjustment (+/-): [] Depreciation Till Date: []

Gross Value: [] Net Assets: []

Deletion: [] Date Till which Depreciation Calculated: []

Transferred Depreciation: []

COSTING

COST SHEET

From Date: [] To Date: [] Date & Time: []

Gen. Material Cost: [] Gen. Power Cost: [] Gen. Depreciation Cost: []

Gen. Labour Cost: [] Gen. Job Work Cost: [] Gen. Interest Cost: []

Gen. Over Head Cost: []

Cost Sheet Details:

Cost Code	Use	Cost Per Use	Total Cost	Cost Detail

COSTING TRANSACTIONS

- COST SHEET
- MATERIAL COST SHEET
- LABOUR COST SHEET
- POWER COST SHEET
- JOB WORK COST SHEET
- DEPRECIATION COST SHEET
- INTEREST COST SHEET
- OVER HEAD COST SHEET
- TIME CONSUMPTION SHEET

MEMORANDUM RECORDS

INSURANCE DETAILS

Insurance Code	Date	Particular Name	Insurance Cover Note	Cover Date	Risk Code	Name

Insurance Code: [] Insurance No: [] Renewal Date: [] Risk Code: [] Particular Name: []

PAYROLL TRANSACTIONS

- EMPLOYEE DAILY ATTENDANCE SHEET
- EMPLOYEE PERIODIC ATTENDANCE SHEET
- LOAN SLIP
- PENDING LOANS FOR AUTHORISATION
- PENDING LOANS FOR DISBURSEMENT
- PENDING LOANS

FIXED ASSET TRANSACTIONS

- FA PENDING ENTRIES
- FA PENDING FOR INSTALLATION
- FA REGISTER
- FA DEPRECIATION
- FA DETAILS

FIXED ASSETS REPORTS

- FA PENDING ENTRIES REPORT
- FA PENDING FOR INSTALLATION REPORT
- PRINT FA REGISTER
- FA DEPRECIATION REPORT
- FA DETAILS REPORT

- POWER CONSUMPTION SHEET
- SALES RATIO SHEET
- PROVISIONAL COST ENTRY

COSTING REPORTS

- PRINT COST SHEET
- PRINT MATERIAL COST SHEET
- PRINT LABOUR COST SHEET
- PRINT POWER COST SHEET
- PRINT JOB WORK COST SHEET
- PRINT DEPRECIATION COST SHEET
- PRINT INTEREST COST SHEET
- PRINT OVER HEAD COST SHEET
- PRINT TIME CONSUMPTION SHEET
- PRINT POWER CONSUMPTION SHEET
- PRINT SALES RATIO SHEET
- PRINT PROVISIONAL COST ENTRY
- MEMORANDUM RECORDS
- MEMORANDUM TRANSACTIONS
- INSURANCE DETAILS
- INSURANCE PREMIUM DETAILS
- GUARANTEES DETAILS

MEMORANDUM TRANSACTIONS

- INSURANCE PREMIUM DETAILS
- GAURANTEES DETAILS

MEMORANDUM RECORD REPORTS

- INSURANCE DETAILS REPORT
- INSURANCE PREMIUM REPORT
- GUARANTEE DETAILS REPORT

- ADVANCE SLIP
- ADVANCE CALCULATION FORM
- PENDING ADVANCES FOR AUTHORISATION
- PENDING ADVANCES FOR DISBURSEMENT
- GRATUITY DISBURSEMENT
- BONUS DISBURSEMENT
- COMPUTATION SCREEN
- EMPLOYEE TAX EXEMPTION DETAIL

- EMPLOYEE TAX COMPUTATION
- OVERTIME CALCULATION SHEET
- INCENTIVE CALCULATION SHEET
- SALARY CALCULATION SHEET
- ARREARS
- FULL AND FINAL

PAYROLL

SALARY CALCULATION SHEET

Employee Name: [] Category: [] Employee ID: [] Paid Date: [] Basic Amount: [] PF Amount: [] Loan Amount: []

Attendance Calculation: [] Amount: []

Premise Calculation: [] Amount: []

Other Deductions Calculation: [] Amount: []

Other Advances Calculation: [] Amount: []

- FOR AUTHORISATION REPORT
- PENDING LOANS FOR DISBURSEMENT REPORT
- PENDING LOANS REPORT

ENGINEERING

CONTROL SHEET

Control Sheet Code: [] Item Name: []

Control Sheet Details:

Assembly No: [] Lead Time: [] Drawing No: [] Approved: []

Date: [] Plant Capacity: [] Add Process: []

Time: [] Min Lot Size: [] BOM Code: [] Add BOM of Material: []

Process Status View

PAYROLL REPORTS

- PRINT EMPLOYEE DAILY ATTENDANCE SHEET
- PRINT EMPLOYEE PERIODIC ATTENDANCE SHEET
- PRINT LOAN SLIP
- PENDING LOANS
- PRINT ADVANCE SLIP
- ADVANCE CALCULATION REPORT
- PENDING ADVANCES FOR AUTHORISATION REPORT
- PENDING ADVANCES FOR DISBURSEMENT REPORT
- PRINT GRATUITY DISBURSEMENT SCREEN
- PRINT BONUS DISBURSEMENT SCREEN
- PRINT EMPLOYEE TAX EXEMPTION DETAIL
- PRINT EMPLOYEE TAX COMPUTATION
- OVERTIME CALCULATION SHEET REPORT
- INCENTIVE CALCULATION SHEET REPORT
- PRINT SALARY SHEET
- PRINT ARREARS
- PRINT FULL AND FINAL
- PRINT MUSTER ROLE

ENGINEERING TRANSACTIONS

- PROCESS SHEET
- BILLS OF MATERIAL
- PENDING BOM AND PROCESS SHEET FOR AUTHORISATION
- CONTROL SHEET
- PENDING CONTROL SHEET FOR AUTHORISATION

ENGINEERING REPORTS

- ITEM WISE BOM CONSUMPTION
- BILLS OF MATERIAL REPORT
- MATERIAL CONSUMPTION REPORT

PRODUCTION PLANNING AND CONTROL

PRODUCTION PLAN

Prod Plan Code: [] Plan Name: [] Day Round off: [] Date & Time: []

From Date: [] To Date: []

Plan Detail:

Process: [] Plan Date: [] Plan Time: []

Plan Wise Plan:

Plan Date	Item Code	Item Name	Process	Plan Qty	Adjusted Qty	LCM	Details	Auto Issue

PRODUCTION PLANNING AND CONTROL TRANSACTIONS

- SALES PLAN
- MATERIAL PLAN
- JOB WORK PLAN
- GAUGE PLAN
- JIGS & FIXTURES PLAN
- MAN POWER PLAN
- PRODUCTION PLAN
- CONSUMABLE PLAN
- TOOL PLAN
- MACHINE PLAN
- PROCESS PLAN

PRODUCTION PLANNING AND CONTROL REPORTS

- PRINT SALES PLAN
- PRINT PRODUCTION PLAN
- PRINT MATERIAL PLAN
- PRINT CONSUMABLE PLAN
- PRINT JOB WORK PLAN
- PRINT TOOL PLAN
- PRINT GAUGE PLAN
- PRINT MACHINE PLAN
- PRINT JIGS & FIXTURES PLAN
- PRINT PROCESS PLAN
- PRINT MAN POWER PLAN

PRODUCTION

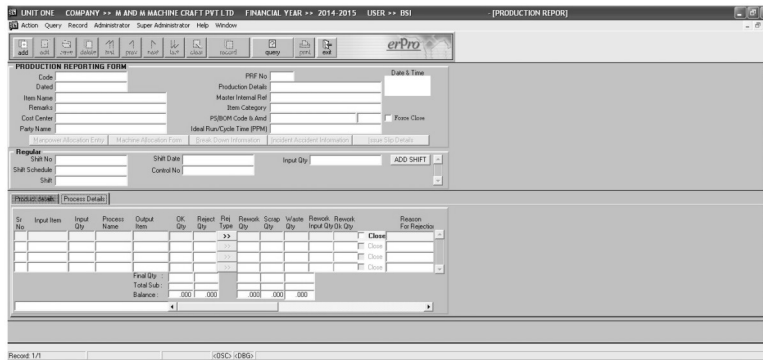

Production Reporting Form interface showing fields for Date & Time, PPF No, Production Details, Item Name, Item Category, PPFM Code & Band, and a table for Production Details with columns for Input Qty, Output Qty, Break Qty, and Remarks.

PRODUCTION TRANSACTIONS

- PENDING ISSUE FOR PRODUCTION
- PRODUCTION REPORTING FORM
- DEPT WISE WIP
- WORK IN PROGRESS STATUS
- DAILY PPM FORM
- PRODUCTION REPORTS
- PRINT PRODUCTION REPORT
- PRINT PIECE RATE
- PRINT DEPARTMENT WISE PRODUCTION REPORT

TOOL ROOM

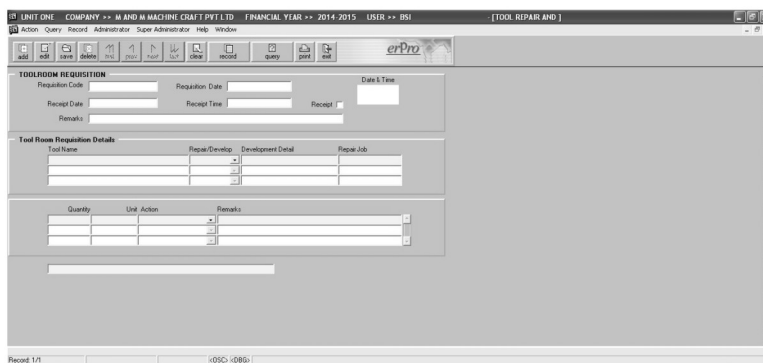

Tool Room Requisition Form interface showing fields for Requisition Code, Requisition Date, and a table for Tool Room Requisition Details with columns for Tool Name, Qty, and Remarks.

- PENDING TOOL REPAIR AND DEVELOPMENT REQUISITION
- PENDING TOOL REPAIR AND DEVELOPMENT FOR ACCEPTANCE
- TOOL ROOM STOCK

TOOL ROOM REPORTS

PRINT TOOL REPAIR AND DEVELOPMENT REQUISITION

- PENDING TOOL REPAIR AND DEVELOPMENT REQUISITION REPORT
- PENDING TOOL REPAIR AND DEVELOPMENT FOR ACCEPTANCE REPORT
- PRINT TOOL ROOM STOCK

TOOL ROOM TRANSACTIONS

- TOOL REPAIR AND DEVELOPMENT REQUISITION

MAINTENANCE

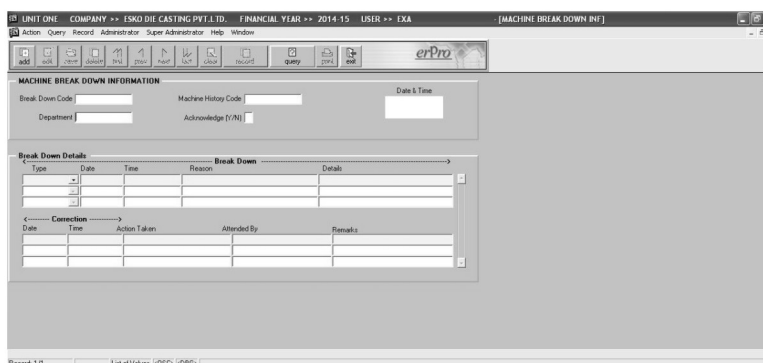

Machine Break Down Information Form interface showing fields for Break Down Code, Machine History Code, and a table for Break Down Details with columns for Type, Date, Time, Reason, and Details.

- PENDING BREAK DOWN CORRECTION FOR ACCEPTANCE
- PENDING PREVENTIVE MAINTENANCE
- PREVENTIVE MAINTENANCE FORM
- PENDING REGULAR MAINTENANCE
- REGULAR MAINTENANCE FORM

MAINTENANCE REPORTS

- PRINT MACHINE HISTORY CARD
- PRINT BREAK DOWN INFORMATION
- PENDING BREAK DOWNS FOR ACTION REPORT
- PENDING BREAK DOWN CORRECTION FOR ACCEPTANCE REPORT
- PENDING PREVENTIVE MAINTENANCE REPORT
- PRINT PREVENTIVE MAINTENANCE FORM
- PENDING REGULAR MAINTENANCE REPORT
- REGULAR MAINTENANCE FORM REPORT

MAINTENANCE TRANSACTIONS

- MACHINE HISTORY CARD
- BREAK DOWN INFORMATION
- PENDING BREAK DOWNS FOR ACTION

QUALITY ASSURANCE

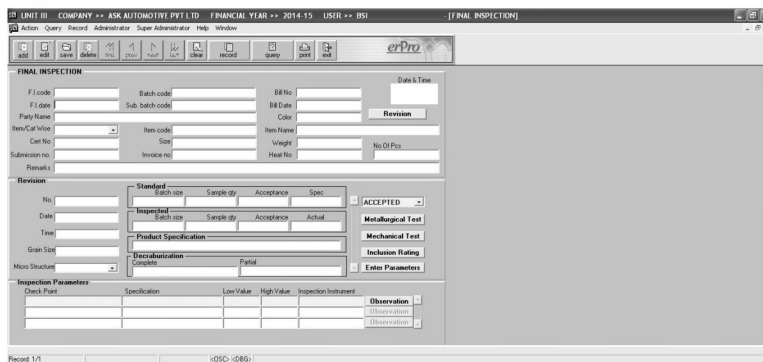

Final Inspection Form interface showing fields for F.I. Code, Batch Code, and a table for Inspection Parameters with columns for Check Point, Specification, Low Value, High Value, and Inspection Instrument.

QUALITY ASSURANCE TRANSACTIONS

- INSPECTION SAMPLING PLAN
- RECEIPT INSPECTION
- ONLINE INSPECTION
- FINAL INSPECTION
- GENERAL INSPECTION
- CUSTOMER COMPLAINT
- PENDING COMPLAINS FOR ACTION
- PENDING BREAK DOWN FOR CORRECTIVE ACTION
- CORRECTIVE ACTION

QUALITY ASSURANCE REPORTS

- PRINT INSPECTION SAMPLING PLAN
- PRINT RECEIPT INSPECTION
- PRINT ONLINE INSPECTION
- PRINT FINAL INSPECTION

STANDARD ROOM

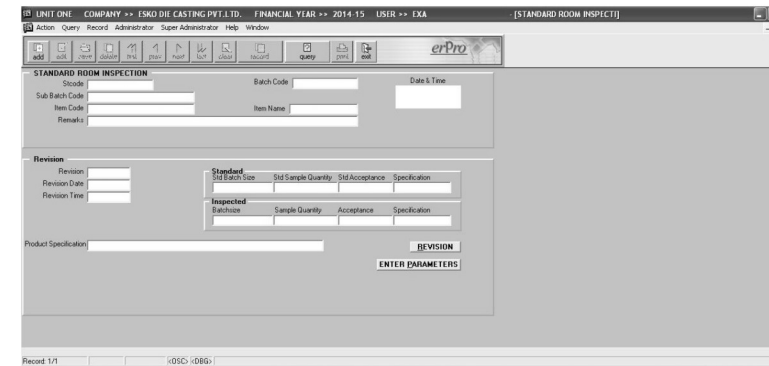

Standard Room Inspection Form interface showing fields for Sub Batch Code, Item Code, and a table for Revision with columns for Revision No, Date, and Remarks.

STANDARD ROOM TRANSACTION

- CALIBRATION HISTORY CARD
- PENDING ITEMS FOR CALIBRATION
- CALIBRATION FORM

METALLURGY

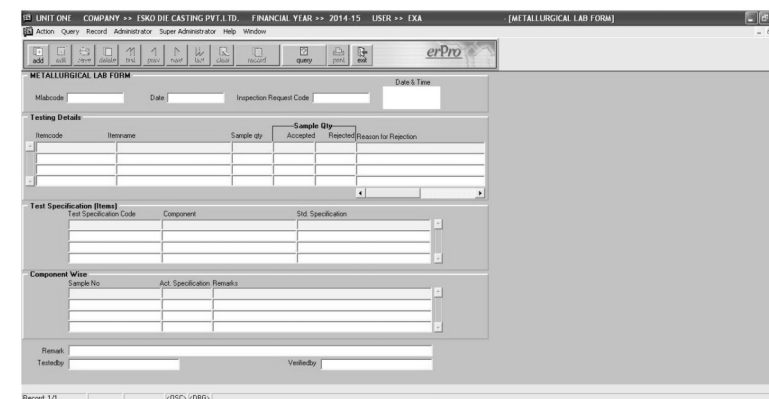

Metallurgical Lab Form interface showing fields for Material Code, Date, and a table for Test Specification (Items) with columns for Test Specification Code, Component, and Std. Specification.

- PRINT GENERAL INSPECTION
- CUSTOMER COMPLAINT REPORT
- PENDING COMPLAINS FOR ACTION REPORT
- PENDING BREAK DOWN FOR CORRECTIVE ACTION REPORT
- CORRECTIVE ACTION REPORT
- PRINT TEST CERTIFICATE

- RECEIPT FORM
- PENDING ITEMS FOR ISSUE
- ISSUE FORM
- STANDARD ROOM INSPECTION
- STANDARD ROOM STOCK

STANDARD ROOM REPORTS

PRINT CALIBRATION HISTORY CARD

- PENDING ITEMS FOR CALIBRATION
- REPORT
- CALIBRATION REPORT
- PRINT RECEIPT FORM
- PENDING ITEMS FOR ISSUE REPORT
- PRINT ISSUE
- STANDARD ROOM INSPECTION REPORT
- PRINT STANDARD ROOM STOCK

METALLURGY TRANSACTIONS

- METALLURGICAL LAB FORM
- METALLURGY REPORTS
- METALLURGY LAB REPORT

MANAGEMENT CONSOLE

- MANAGEMENT CONSOLE TRANSACTIONS
- WORK STATUS FORM
- PENDING JOBS
- DOCUMENT TRACKING
- DOCUMENT AUDIT FORM
- DOCUMENT DATE UPDATION
- MANAGEMENT CONSOLE REPORTS
- PENDING WORKS REPORT
- PENDING JOBS REPORT

PURCHASE MIS



Purchase Register Form interface showing fields for Vendor Code, Date, and a table for Purchase Register with columns for Item Code, Qty, and Remarks.

PURCHASE MIS REPORTS

- PRINT SUPPLIER DATABASE
- PRINT PURCHASE REGISTER
- PURCHASE SCHEDULE VS SUPPLY REPORT
- PURCHASE RETURN REPORT
- CONFIRMATION OF PENDING PO REPORT
- DATE WISE MATERIAL RECEIPT REPORT
- ITEM WISE MATERIAL RECEIPT REPORT
- PRINT RATE LIST
- PRINT PURCHASE ORDER FOLLOW UP SHEET
- VENDOR RATING REPORT
- INVENTORY MANAGEMENT REPORT
- LIST OF SUPPLIERS PERFORMANCE LESS THAN 75
- MONTHLY ITEM WISE RATE ANALYSIS
- SALE VS PURCHASE ANALYSIS

- PENDING INDENT RATIO REPORT
- WEEKLY SUPPLY STATUS
- PENDING PO LIST VS DELIVERY SCHEDULE
- SCHEDULE VS SUPPLY (PARTY WISE)
- QUOTATION HISTORY REPORT
- PENDING QUOTATIONS
- MONTHLY PURCHASE REPORT

SALE MIS



SALES MIS REPORTS

- SALES SCHEDULE VS DISPATCH REPORT
- SALES REJECTION REPORT
- DETAIL OF SALE REPORT

INVENTORY MIS

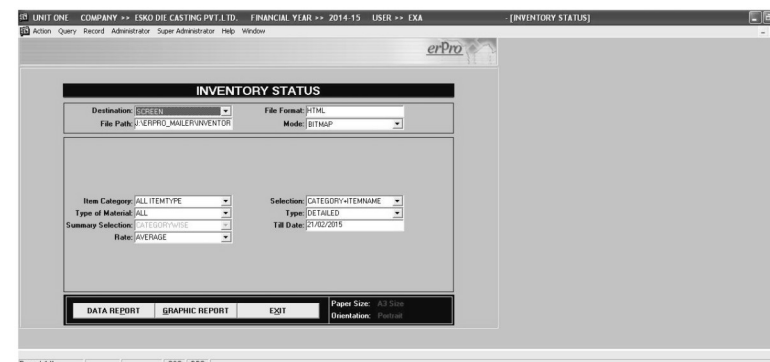

INVENTORY MIS REPORTS

- PRINT DISPATCH REGISTER
- INVENTORY STATUS REPORT
- SLOW OR NON MOVING ITEMS REPORT
- STOCK STATEMENT REPORT
- STOCK VALUE STATEMENT
- MRN REJECTION DISPOSAL REPORT

ACCOUNTS MIS

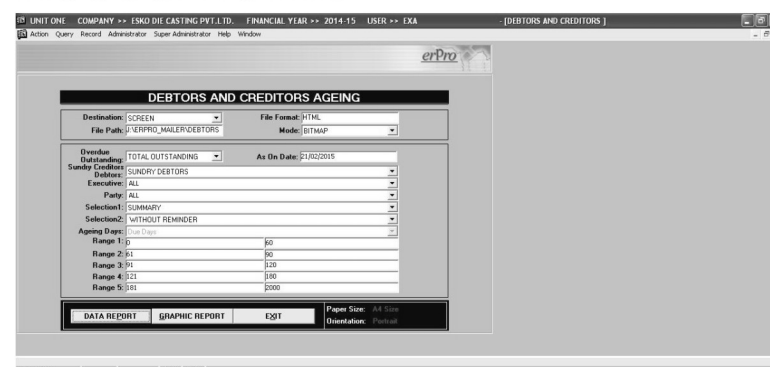

- PRINT FOLLOWUP SHEET
- PRINT DEBIT CREDIT SUMMARY
- ORDER VS RECEIPTS AT GATE
- PENDING CRITICAL PURCHASE ORDERS
- CRITICALITY WISE PO REPORT
- BILLS COVERING REPORT

- ITEM WISE SALES REPORT
- MONTHLY DISPATCH REPORT
- PRINT DAILY NET SALE SUMMARY
- DAILY DISPATCH REPORT
- SALES VS JOBWORK REPORT
- PACKING REPORT
- PRINT SALES REGISTER
- PRINT CONTRACT REVIEW FORM
- PRINT COMMISSION CHART
- SALES QUOTATION HISTORY REPORT
- BS_LOST_OPPORTUNITY_SALES
- MARKETING MIS
- MARKETING MIS REPORTS
- CUSTOMER DATABASE REPORT
- STATUS ANALYSIS REPORT

- PENDING MRN REJECTION DISPOSAL REPORT
- PRINT DISCREPANCY REPORT
- PRINT MATERIAL EXCESS REPORT
- PRINT MATERIAL STATUS BELOW MIN. LEVEL
- PRINT PRODUCTION SLIP
- PRINT RAW MATERIAL STATEMENT
- STOCK BALANCE REPORT
- PENDING LINE REJECTION FOR DISPOSAL
- PRINT RGP REGISTER
- REJECTION CONTROL REGISTER
- JOB WORK CONTROL REGISTER
- MATERIAL CONSUMPTION ANALYSIS REPORT
- PRINT GATE ENTRY SUMMARY
- ITEMS ABOVE MAXIMUM LEVEL
- ISSUE SUMMARY REPORT
- STOCK SUMMARY REPORT
- ITEM CRITICALITY REPORT
- INWARD PURCHASE REGISTER
- WORK IN PROGRESS REPORT
- REJECTION HISTORY REPORT
- BANK STOCK VALUE STATEMENT
- SHORTAGE REPORT
- MATERIAL CONSUMPTION FROM SUBMISSION

ACCOUNTS MIS REPORTS

- PRINT PURCHASE TAX RETURN
- PRINT SALES TAX RETURN
- DAILY FINANCIAL SUMMARY REPORT
- PRINT PURCHASE BOOK
- PRINT SALES BOOK
- REJECTION CREDIT NOTE REPORT

- Dr AND Cr AGEING REPORT
- SALE TAX SUMMARY REPORT
- UNADJUSTED PAYMENTS
- BS_PRINTING_OUTSTANDINGS
- BS_ACCOUNT_BALANCE_LETTER_PRINT

EXCISE MIS

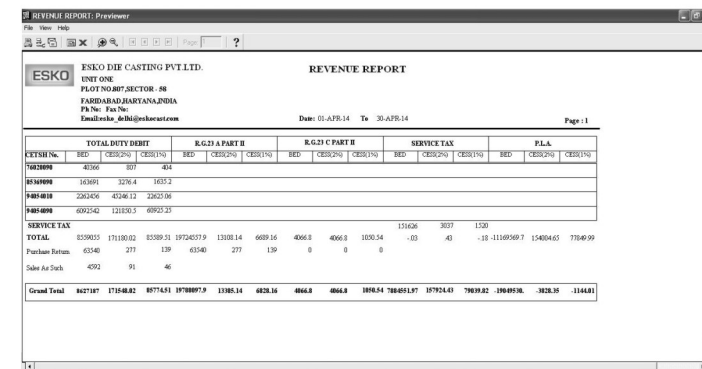

EXCISE MIS REPORTS

- PRINT 57AE REPORT
- PRINT ER-I
- BALANCE STATUS OF JOB WORK(I) REPORT
- BALANCE STATUS OF JOB WORK(O) REPORT
- STOCK POSITION REPORT
- EXCISE SUMMARY REPORT

PRODUCTION MIS

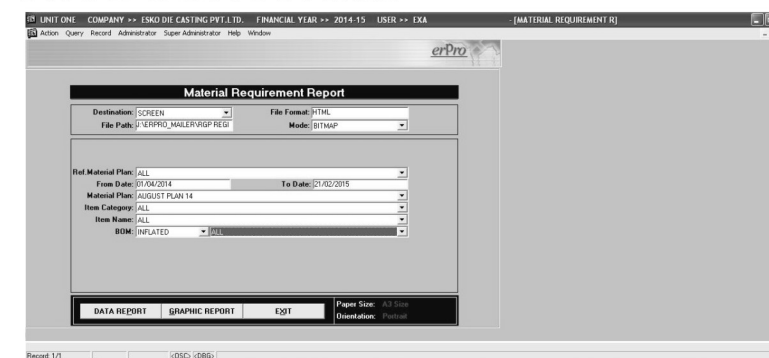

- TDS REPORT
- COST CENTREWISE EXPENSES REPORT
- PRINT BILL WISE PROFITABILITY REPORT
- COLLECTION REPORT
- PURCHASE-SALES TAX FORM STATUS

- JOB WORK (I) LEDGER REPORT
- JOB WORK (O) LEDGER REPORT
- PRINT DUTY DEBIT DETAIL TARRIF WISE
- RG23-II VERIFICATION REPORT
- PRINT REVENUE
- D3 SUMMARY REPORT
- JOB WORK OUTWARD SUMMARY REPORT
- D3 LEDGER
- WEEKLY D3 DETAIL
- DAILY SCRAP DETAIL
- STOCK AGEING REPORT
- BS_SALES_INFORMATION1
- BS_SALES_REPORT
- PRINT RG-I VALUE REPORT
- PRINT ER-4
- PRINT ER-5
- PRINT ER-6
- PRINT SERVICE TAX RETURN REPORT
- REVENUE REPORT

PRODUCTION MIS REPORTS

- DAILY PPM STORE WISE
- DAILY PPM CUSTOMER WISE IN RUPEES
- DAILY PPM CUSTOMER WISE IN QUANTITY
- FINISHED GOODS STOCK
- DAILY PPM NEWS
- MSF REJECTED MATERIAL
- PRINT PIECE RATE_DET
- PRINT MATERIAL REQUIREMENT REPORT
- PRINT MATERIAL REQUIREMENT REPORT
- PRINT REWORK REPORT
- PRINT MATERIAL CONSUMPTION REPORT
- PRINT MATERIAL CONSUMPTION REPORT

VAT MIS

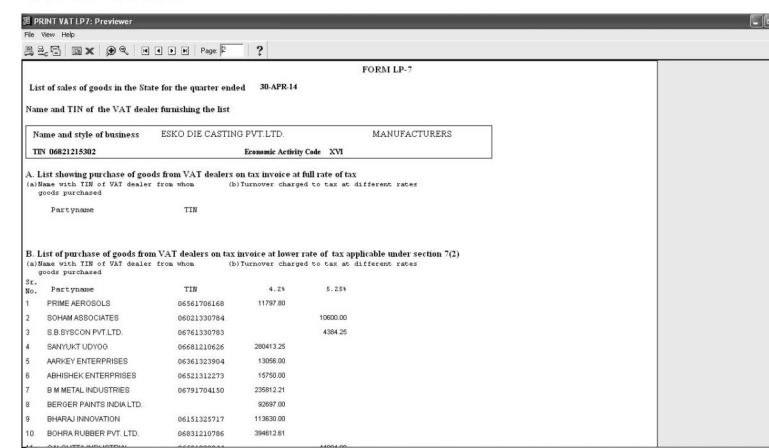

VAT MIS REPORTS

- PRINT VAT LP3
- PRINT VAT LP7
- PRINT VAT LP8
- PRINT VAT LS2
- PRINT VAT LS9
- PRINT VAT LS10
- PRINT VAT R1
- PRINT VAT R2
- PRINT FORM-I
- PRINT PURCHASE TAX ANNEXURE
- PRINT SALE TAX ANNEXURE
- PRINT VAT 16

- PRINT VAT 18
- PRINT VAT 19
- PRINT VAT 23

PAYROLL MIS



- PRINT VAT 24
- PRINT VAT 15
- PRINT VAT LS4
- PRINT VAT LS7

PAYROLL MIS REPORT

- PRINT SALARY SLIP
- PRINT SALARY BANK LIST
- PRINT SALARY CHECK LIST
- PRINT CASH LIST STICKER
- PRINT OVERTIME CHECK LIST
- PRINT OVERTIME BANK LIST
- PRINT LEAVE ENCASHMENT
- PRINT ESI DETAIL
- PRINT ESI FORMATS
- PRINT ESI RETURN FORM 7
- PRINT ESI RETURN
- PRINT PF DETAIL
- PRINT PF FORMATS
- PRINT PF RETURN



Exainfotech

(I) Private Limited
Providing Solutions Since 1997

Exainfotech(I) Pvt. Ltd.

Tower-B2, # 1044 (10th Floor), Spaze iTech Park, Sec-49, Sohna Road, Gurgaon, 122018 (Haryana) INDIA
Tel: +91-124-4874870 | E: info@exainfotech.com | W: www.exainfotech.com